

Pine Mountain Fire Station #58

CONCEPTUAL LANDSCAPE PLAN

COUNTY OF KERN
1115 TRUXTUN AVENUE, THIRD FLOOR BAKERSFIELD, CALIFORNIA
(661) 868-3012

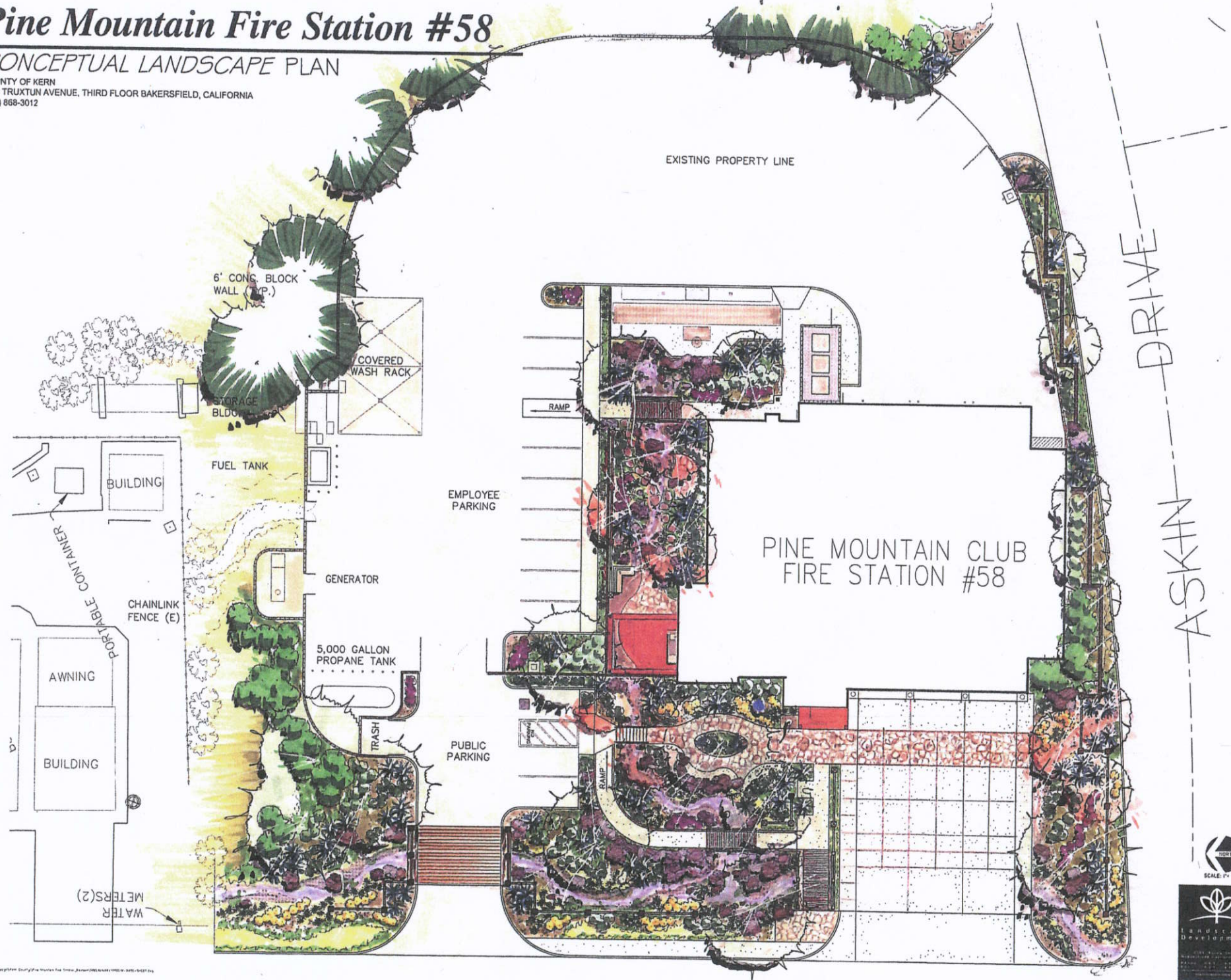

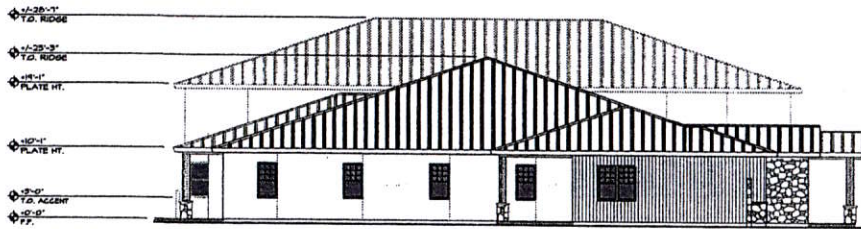

NORTH ELEVATION

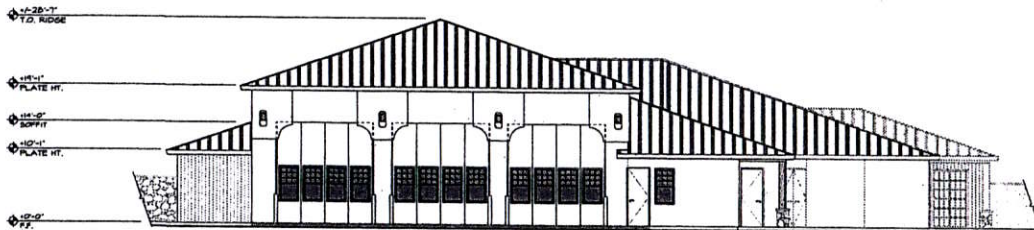

EAST ELEVATION

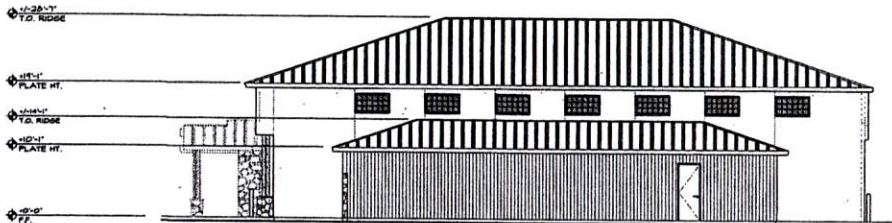

SOUTH ELEVATION

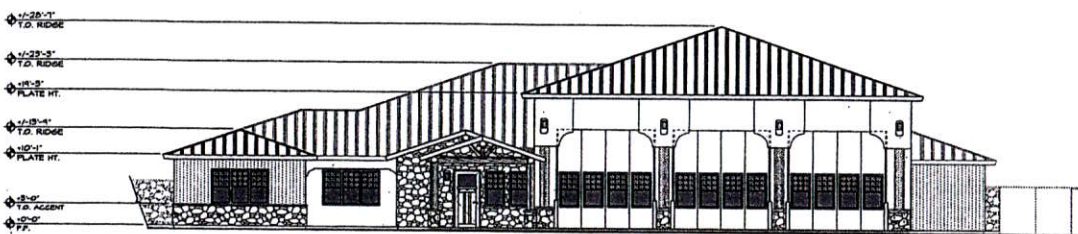

WEST ELEVATION

EXTERIOR ELEVATIONS

1/8"

EXTERIOR ELEVATION KEYNOTES

KEYNOTES LISTED BELOW PERTAIN TO THE PLANS ON THIS SHEET ONLY.

NO.	DESCRIPTION	SPEC. #	NO.	DESCRIPTION	SPEC. #
100	FRESH GRADE FILL	0200	1001	BUILT-UP ROOFING	0702
1001	TOP OF SLAB	0200	100	GUSH SHEET METAL ROOFING	0706
1004	EXISTING TO REMAIN	0200	1009	24 GA. AL. FLASHING - PAINTED	07030
1005	EXISTING TO BE REMOVED	0200	1008	24 GA. AL. ROOF BUTTER	07030
1003	REMOVE DOOR AND FRAME	0200	1000	ALUMINUM EXTERIOR	07030
1008	REMOVE WINDOW AND FRAME	0200	108	24 GA. AL. DO-ROOFING	07030
1010	FENCING - CHAINLINK	0208	100	ALUMINUM DOWNSPOUT	07030
1011	FENCING - HOOD	0208	101	PANAPET CAP FLASHING- PAINTED	07030
1012	FENCING - HORIZONTAL IRON	0208	1040	ATTIC DOWNER VENT.	07030
1001	CONCRETE RETAINING WALL	02000	108	PLASTIC SKYLIGHT	07030
1002	CONCRETE STAIRS	02000	100	GLASS SKYLIGHT	07030
1005	CONCRETE COLUMN	02000	1000	HOLLOW METAL DOOR 1 FRAME	0801
1001	CONCRETE BEAM	02000	1005	WOOD DOOR - SASH FRONT DOOR	0800
1004	PREFABR. CONC. CAP	02045	1003	HOOD FRENCH DOOR	0800
1005	BRICK WALL	0400	1020	OVERHEAD GARAGE DOOR	0800
1003	BRICK COLUMN	0400	1021	SLIDING GLASS DOOR	0801
1003	BRICK VENEER	0405	1001	OVERHEAD COLLING DOOR	0805
1001	CONCRETE BLOCK WALL	0400	1008	SECTIONAL HTL. OVAL DOOR	08040
1008	CONCRETE BLOCK COLUMN	0400	1001	ALUM. STORE FRONT SYSTEM	08040
1001	CONCRETE BLOCK PLASTER	0400	1001	STEEL STORE FRONT SYSTEM	08040
1008	SPRINT FINE CONCRETE BLOCK	0400	1000	STEEL WINDOW	0806
1001	FLUTED CONCRETE BLOCK	0400	1005	ALUMINUM WINDOW	0800
1001	CERAMIC TILE VENEER	0400	1001	METAL GLAZ HOOD WINDOW	08040
1008	GLASS UNIT MASONRY	0400	1001	PLASTIC GLAZ HOOD WINDOW	08040
1004	STONE WALL	0400	101	PASS WINDOW	08045
1001	STONE COLUMN	0400	101	METAL THRESHOLD	0800
1001	FLAGSTONE	0400	101	FIXED GLASS - DUAL PANE	0800
1001	STONE VENEER	0400	101	FIXED GLASS - DUAL PANE - 104"	0800
1000	STEEL TUBE COLUMN	0500	100	OBSCURE GLASS	0800
1000	STEEL PIPE COLUMN	0500	100	SPANDREL GLASS	0800
1001	STEEL PIPE GUARDRAIL	0500	100	ACRYLIC PLASTER	0905
1005	ALUMINUM GUARDRAIL	0500	1005	PORTELAND CEMENT PLASTER	0900
1005	AL. GUARDRAIL	0500	1001	1001 PLASTER EXPANSION SHEED	0900
1005	METAL TRELLIS/LATTICE	0500	0708	FORM TRIM w/ SINGLE OVER	0900
1001	METAL FASCIA	0500	1001	CERAMIC TILE	0901
1001	METAL SCREEN	0500	1000	VENTILATION LOUVERS	1000
1001	HOOD POST 4X4 UND.	0600	1000	PREFABR. FIREPLACE FLUE	1000
1001	HOOD BEAM 4X4	0600	1001	ARCHITECTS PLAZAGE	1000
1001	PL. HOOD CANTILET	0600	1000	BUILDING NAME PLAZAGE	1000
1001	COLUMN BEAM	0600	100	HALL SIGN	1000
1001	HOOD TRIM - SIZE AS NOTED	0600	1005	PLASTER OVER - PREFAB	1000
1003	HOOD SIDING - SIZE AS NOTED	0600	1001	CANOPY	1000
1001	HOOD STAR	0600	1001	TELLER WINDOW UNIT	1000
1001	HOOD TRELLIS	0600	100	SERVICE WINDOW UNIT	1000
1001	HOOD LATTICE	0600	1005	DOOR LEVELER	1000
1001	EXT. INSULATION 1 FRESH SYS.	0700	1000	PLANTER	1000
1001	FIBERGLASS SHINGLES	0700	1000	RIDGE VENT	1000
1000	HOOD SHINGLES	0700	1008	SCUPPER THROUGH HALL	1000
1005	CONCRETE TILE	0700	1001	REMOTE CONDENSER PAD UNIT	1000
1005	PREFORMED IRON W/ STE. SASH	0700	1005	EXTERIOR BUILDING LIGHT	1000
1005	PREFORMED METAL SIDING	0700	1015	INTRUSION DETECTION SYSTEM	1000



COUNTY OF KERN
GENERAL SERVICES
DEPARTMENT
OF THE
COUNTY ADMINISTRATIVE OFFICE
1705 TRUKTUN AVENUE
BAKERSFIELD, CALIFORNIA

PROJECT
KERN COUNTY
FIRE DEPARTMENT
**PINE MTN. CLUB
FIRE STATION
NO. 58**
2420 SYMONDS DRIVE
PINE MT. CLUB, CA

DESIGNED BY: [Signature]
CHECKED BY: [Signature]
APPROVED BY: [Signature]
DATE: [Blank]
REVISIONS FOR APPROVAL:
GENERAL SERVICES DIVISION
DATE: [Blank]
REVISIONS FOR APPROVAL:
GENERAL SERVICES DIVISION
DATE: [Blank]

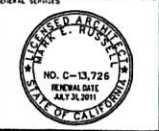

NO. C-13,726
RENEWAL DATE
AUG 13, 2011

DATE: [Blank] PERIOD: [Blank] DESCRIPTION: [Blank]

DATE: [Blank] SHEET NO. [Blank]
DESIGNED BY: [Blank] CHECKED BY: [Blank]
DRAWN BY: [Blank] DATE: [Blank]
JOB NO. [Blank] DRAWING FILE [Blank]
PROJECT: [Blank] SHEETS: [Blank]
PINE MT. CLUB FIRE STATION NO. 58
EXTERIOR ELEVATIONS

A-201

C:\P18A Project\p18a\p18a0000 - Pine Mountain Club Fire Station No. 58\Drawings\AS-101.dwg, 07/21/09 10:56:21 AM, Author: P18

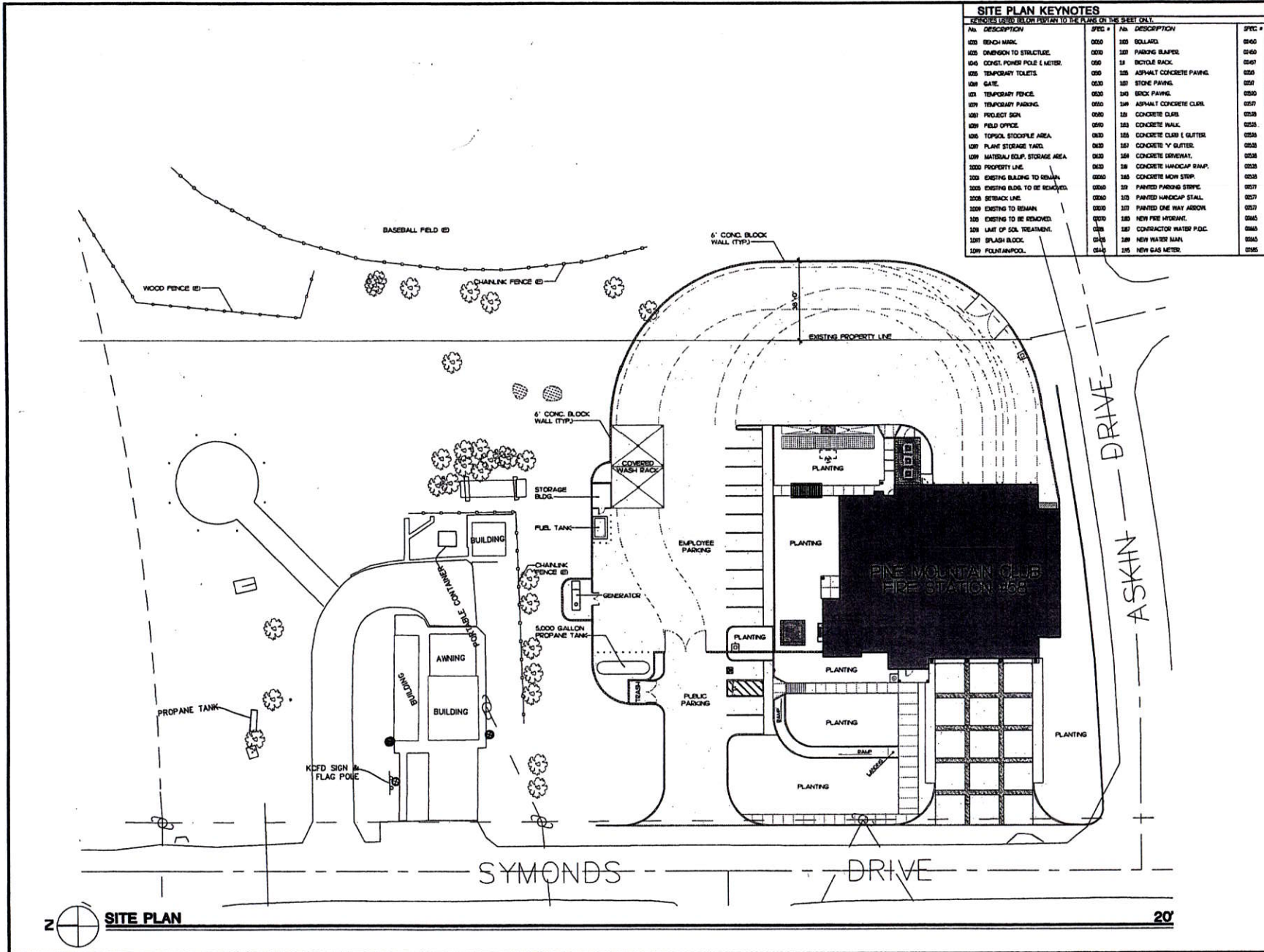

SITE PLAN KEYNOTES					
KEYNOTES LISTED BELOW APPLY TO THE PLAN ON THIS SHEET ONLY.					
No.	DESCRIPTION	SPEC. #	No.	DESCRIPTION	SPEC. #
000	BENCH MARK	0000	103	BOLLARD	0160
001	OBSTRUCTION TO STRUCTURE	0070	104	PARKING STRAPER	0160
004	CONST. POWER POLE (E METER)	006	11	BICYCLE RACK	0167
005	TEMPORARY TOILETS	000	105	ASPHALT CONCRETE PAVING	0256
008	GATE	0030	107	STONE PAVING	0257
009	TEMPORARY FENCE	0000	108	BRICK PAVING	0258
010	TEMPORARY FENCING	0000	109	ASPHALT CONCRETE CURB	0257
001	PROJECT SIGN	0000	12	CONCRETE CURB	0238
009	FIELD OFFICE	0590	103	CONCRETE WALK	0255
005	VEHICLE STORAGE AREA	0630	105	CONCRETE CURB (GUTTER)	0258
007	PLANT STORAGE YARD	0430	107	CONCRETE Y GUTTER	0258
009	MATERIAL/EQUIP. STORAGE AREA	0630	104	CONCRETE DRIVEWAY	0258
3000	PROPERTY LINE	0430	106	CONCRETE HANDICAP RAMP	0258
300	EXISTING BLDG. TO REMAIN	00000	105	CONCRETE MOW STRIP	0258
3005	EXISTING BLDG. TO BE REMOVED	00000	107	PAINTED PARKING STRIPE	0257
3008	SETBACK LINE	00000	103	PAINTED HANDICAP STALL	0257
3009	EXISTING TO REMAIN	00000	107	PAINTED ONE WAY ARROW	0257
300	EXISTING TO BE REMOVED	00000	105	NEW FIRE HYDRANT	0265
301	LOT OF SOIL TREATMENT	0105	107	CONTRACTOR WATER P.O.C.	0265
307	FLASH BLOCK	0105	109	NEW WATER MAIN	0265
309	FOUNTAINPOOL	0105	105	NEW GAS METER	0265



COUNTY OF KERN
GENERAL SERVICES
DEPARTMENT
OF THE
COUNTY ADMINISTRATIVE OFFICE
1115 TRUXTON AVENUE
BAKERSFIELD, CALIFORNIA

PROJECT
KERN COUNTY
FIRE DEPARTMENT
**PINE MTN. CLUB
FIRE STATION
NO. 58**
2420 SYMONDS DRIVE
PINE MT. CLUB, CA

DESIGNED BY SUPERVISOR _____ **DATE** _____
RECOMMENDED FOR APPROVAL NEW COUNTY FIRE DEPARTMENT _____
DESIGNER _____ **DATE** _____
RECOMMENDED FOR APPROVAL GENERAL SERVICES DIVISION _____
DESIGNED BY COUNTY ADMINISTRATIVE OFFICER _____ **DATE** _____
REVIEWED BY _____

REGISTERED ARCHITECT

MARK C. RUSSELL
 NO. C-13,726
 EXPIRES DATE JULY 31, 2011
 STATE OF CALIFORNIA

CONSULTANT

These drawings, specifications, items and conditions are prepared by the County of Kern and shall remain the property of the County. The contractor shall be responsible for obtaining all necessary permits and for obtaining all necessary approvals from the appropriate agencies. The contractor shall be responsible for obtaining all necessary permits and for obtaining all necessary approvals from the appropriate agencies. The contractor shall be responsible for obtaining all necessary permits and for obtaining all necessary approvals from the appropriate agencies.

DATE	REVISIONS	DESCRIPTION

DATE March 26, 2009 **SHEET NO.**
DESIGNED BY PL/PBC/BJ **AS-101**
DRAWN BY PL/PBC/BJ
CHECKED BY PL/PBC/BJ
SCALE 1/8" = 1' - SHEETS

FILE NO. 0430006 **PROJECT FILE**
PINE MT. CLUB FIRE STATION NO. 58
ARCHITECTURAL SITE PLAN